

FRONT ELEVATION

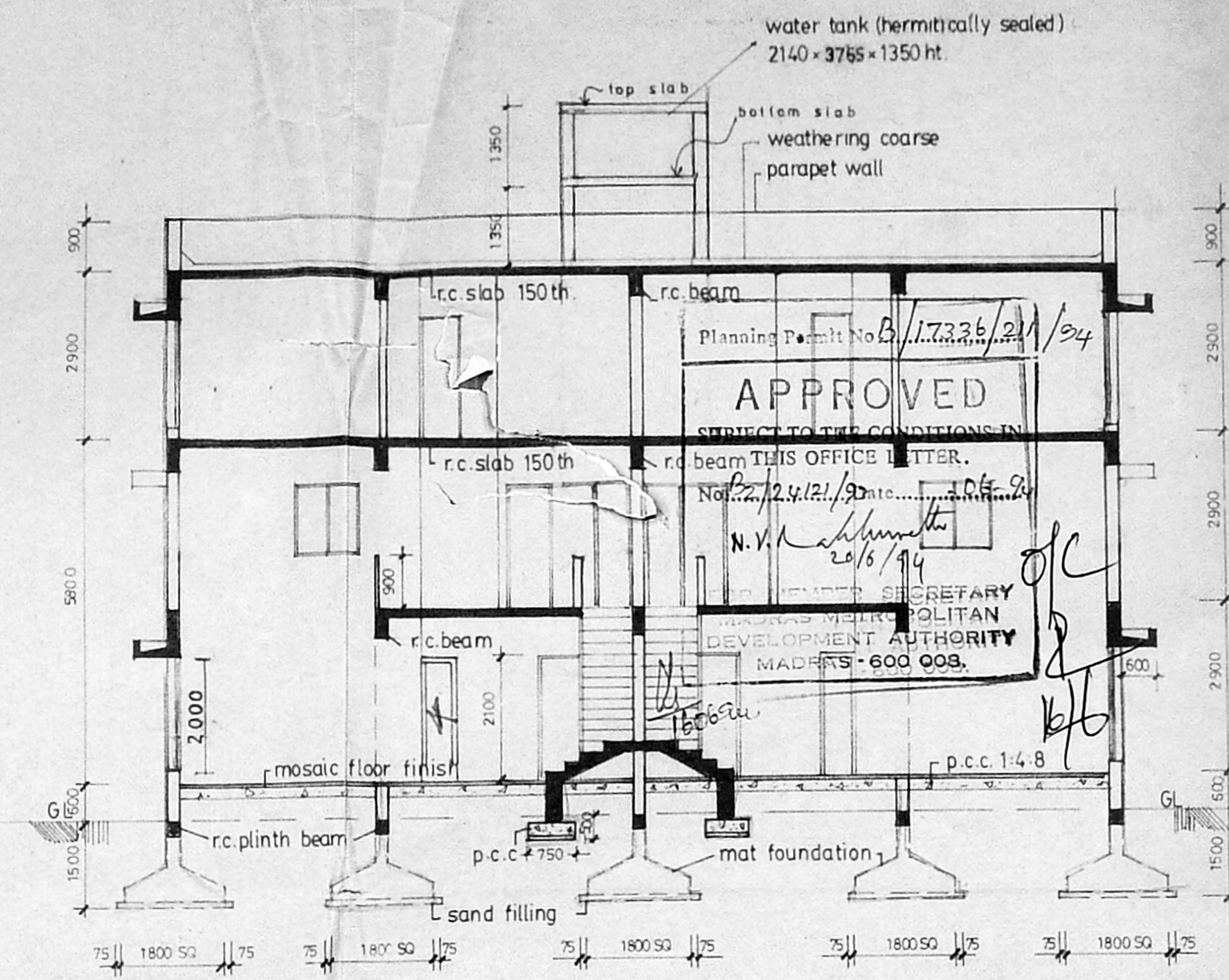

SECTION 'A-A'

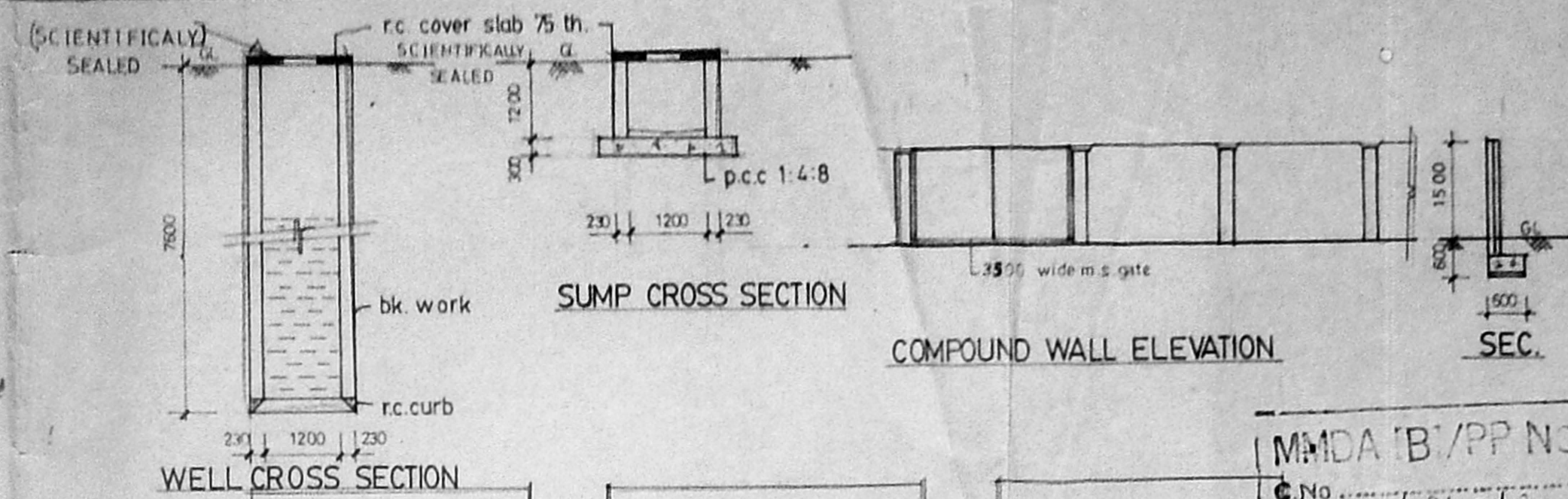

WELL CROSS SECTION

SUMP CROSS SECTION

COMPOUND WALL ELEVATION

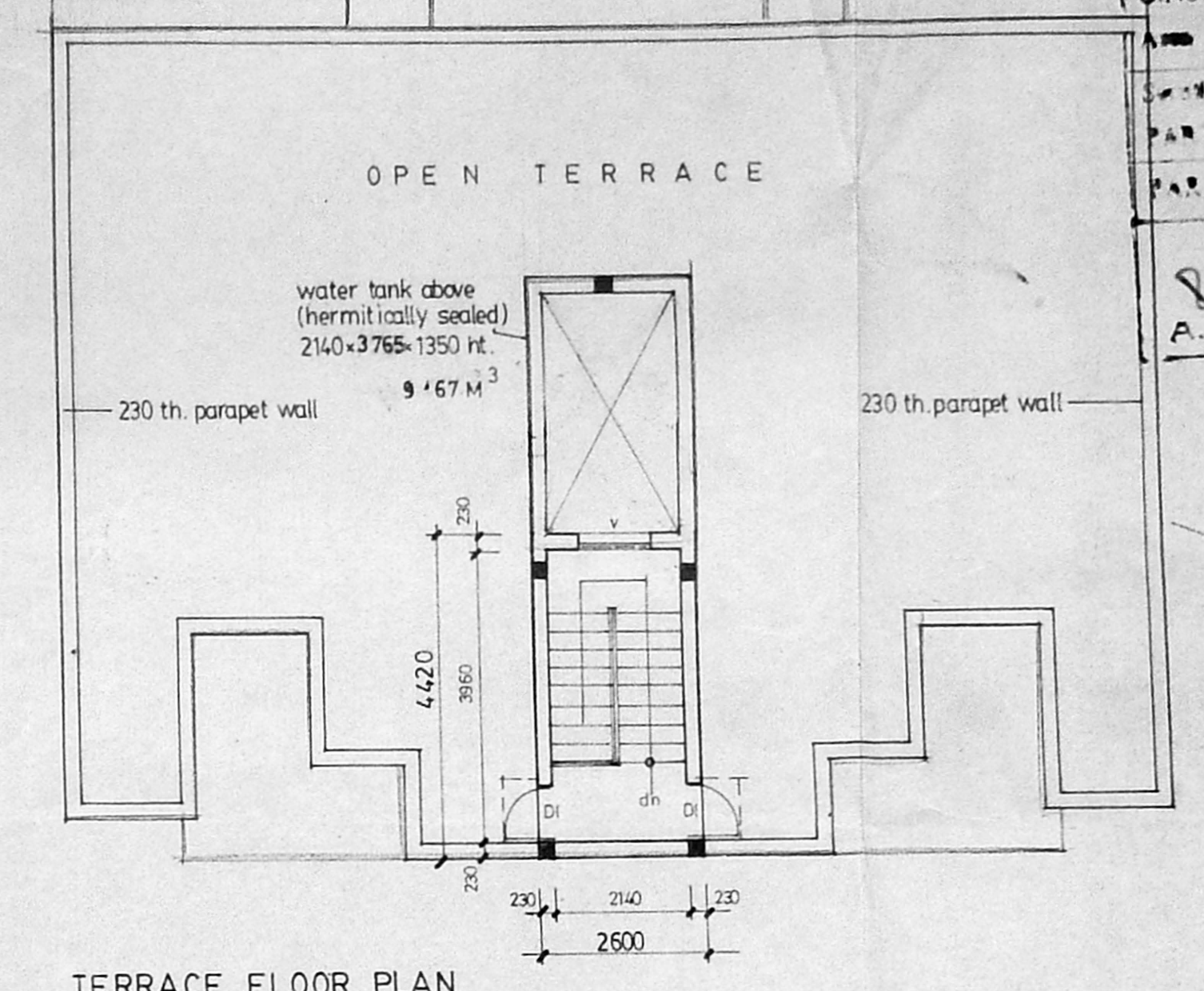

TERRACE FLOOR PLAN

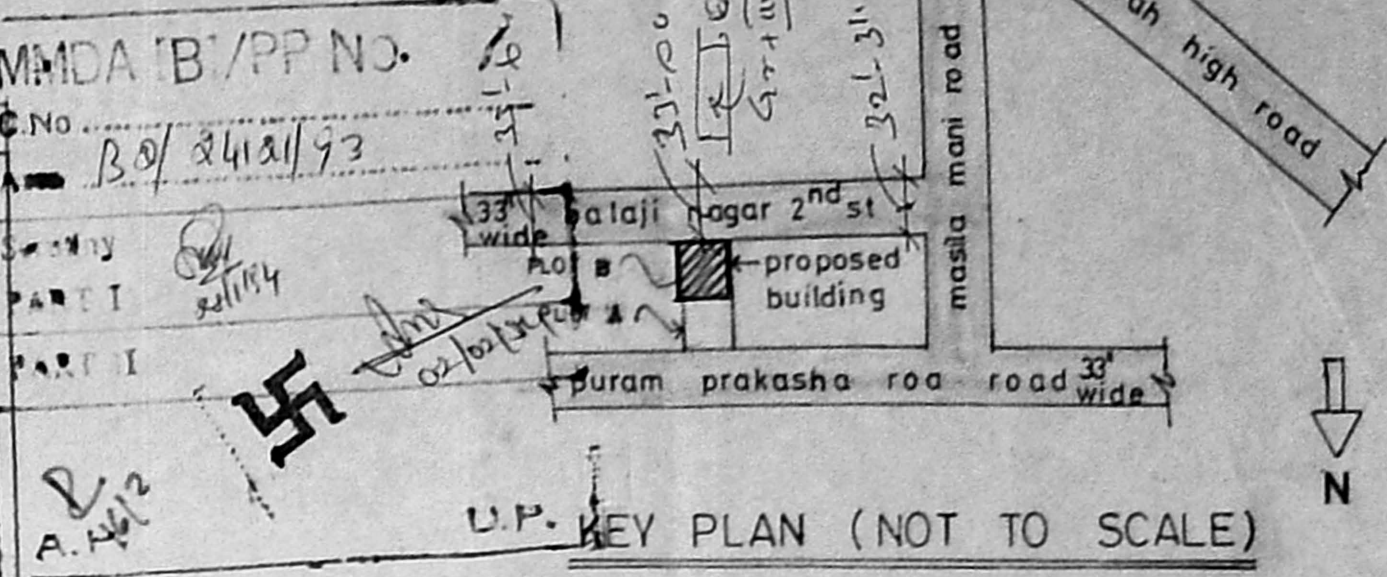

U.P. KEY PLAN (NOT TO SCALE)

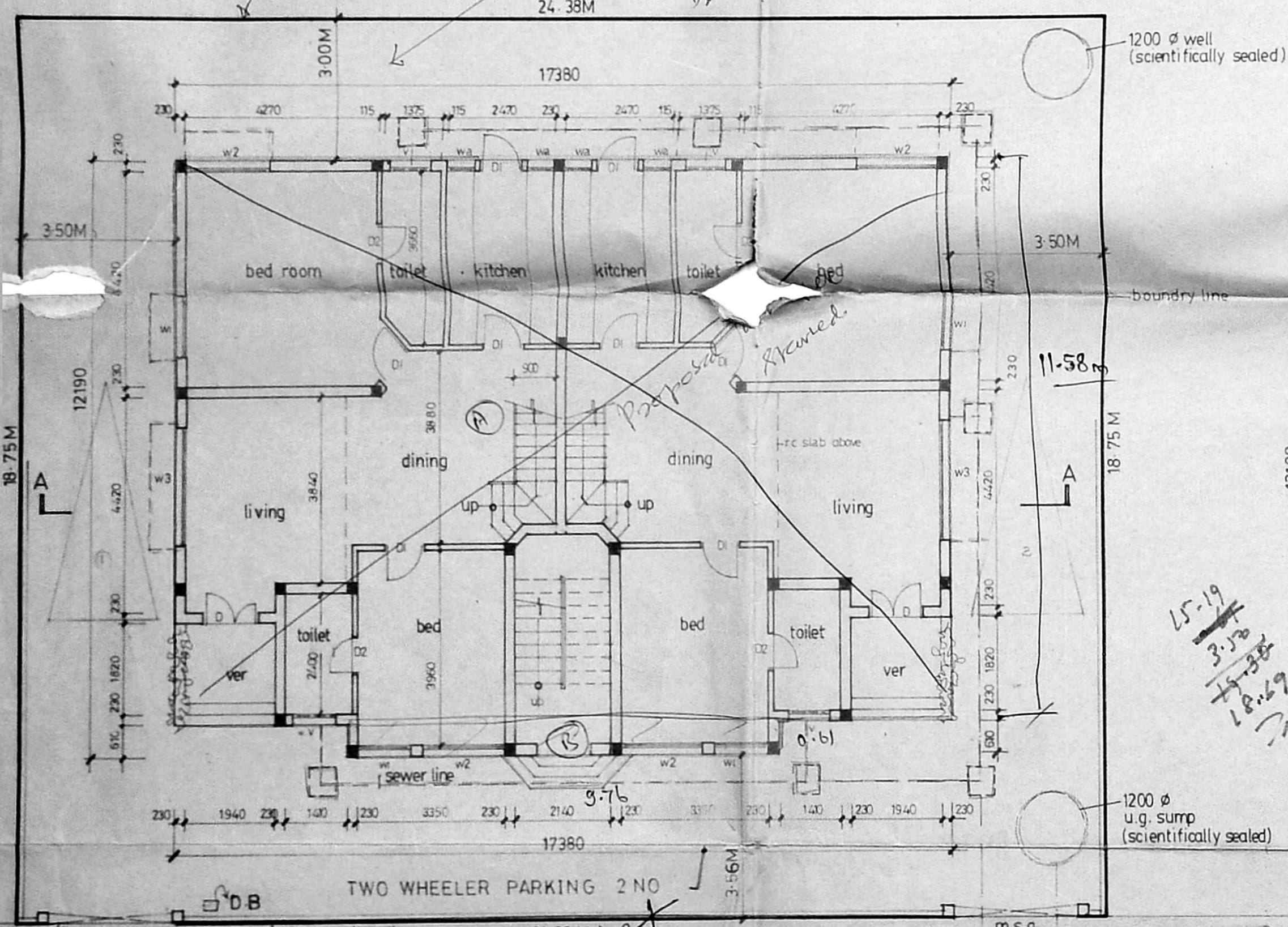

SITE PLAN / GROUND FLOOR PLAN

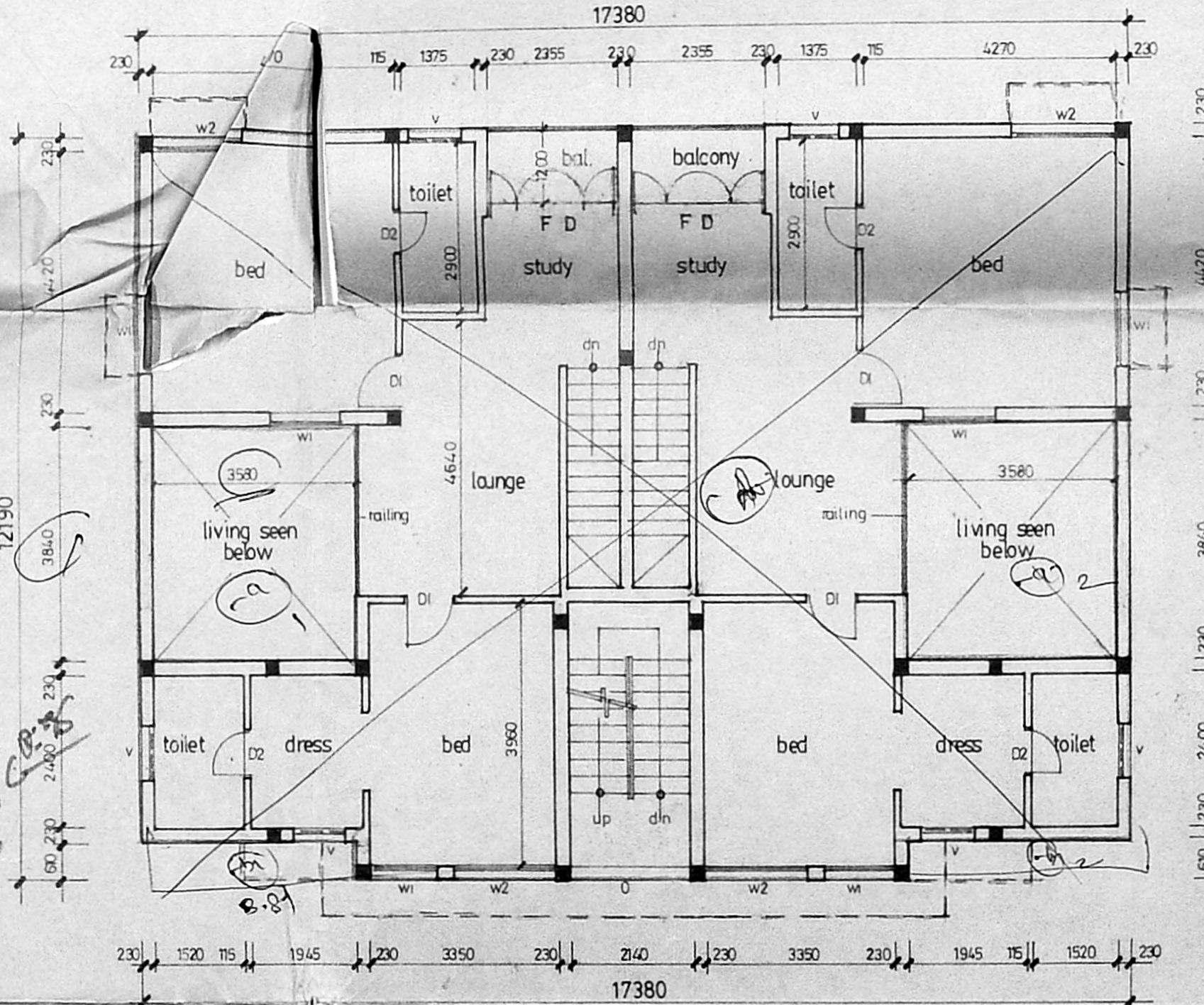

FIRST FLOOR PLAN

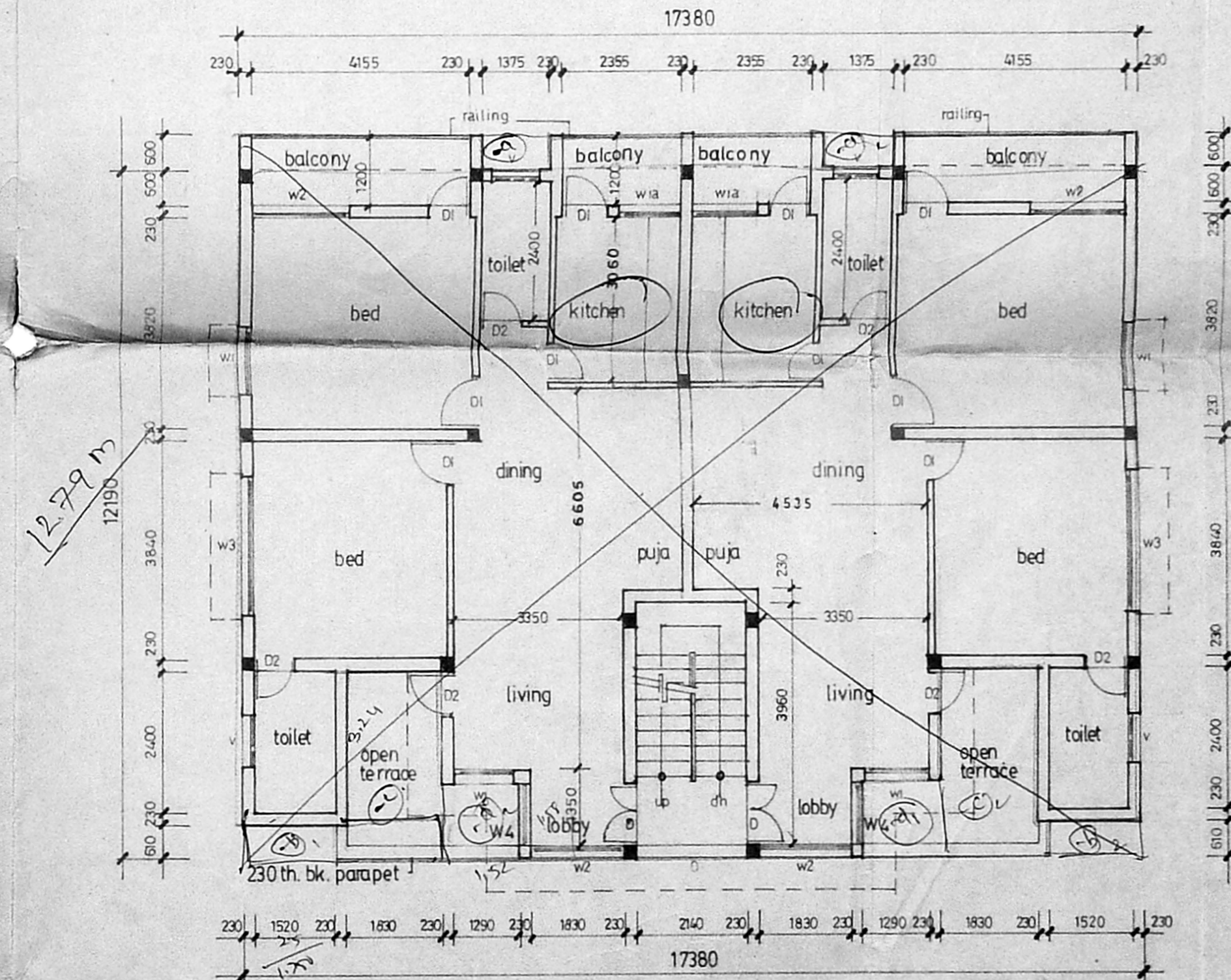

SECOND FLOOR PLAN

**SCHEDULE OF JOINERY**

D	t.w. framed flush door	1200 x 2100
D1	- do -	900 x 2100
D2	- do -	840 x 2100
W1	t.w. framed glazed window	1200 x 1200
W2	- do -	1800 x 1200
W3	- do -	2400 x 2000
W4	- do -	600 x 1000
W1d	- do -	1200 x 4000
W4	- do -	1120 x 1200
V	t.w. framed glazed ventilator	900 x 800
O	Opening	2140 x 1200
F.D	FRENCH DOOR	2355 x 2100

Plot coverage - 45.33 %  
 No. of cars required - 2 Nos  
 NO. of two wheeler parking - 2 Nos

**AREA STATEMENT**

Plot extent	457.075	sq.m
Allowable f.s.i 1.5	686.613	
Ground floor	207.21	
First floor	179.7	
Second floor	202.26	
Total	589.19	
Head room	11.50	
Grand total	600.68	

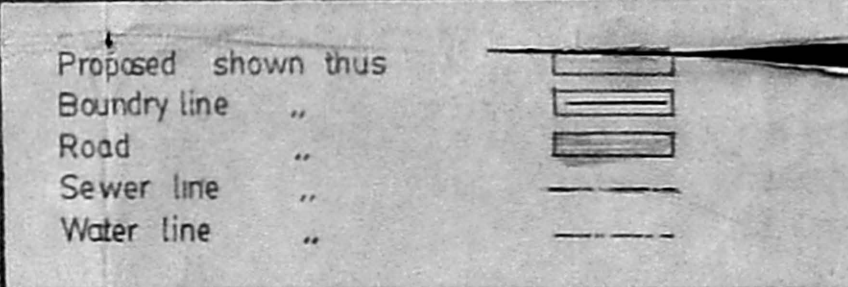

plan showing the proposed residential building at d.no-20, plot-b balaji nagar, 2<sup>nd</sup> st, balaji nagar, royapettah, madras-14, rs. no-631/0, 633/3 & 633/6. block no-11 of mylapore, division no-93.

owners signature *Ravini* north  
*A. Prishnamathy*

scale - 1:100 date - 25 th. Oct '93

architects  
*Ravini Lakantan*  
**RAVINILAKANTAN**  
 centre for architectural research & design  
 charanlakshmi colony  
 vadapalani, madras

Dr. K.R. JANAKIRAMAN, B.E. M.T.E. & M.T.P.  
 Consultant Engineer, Planning & Survey  
 Licensed Surveyor (No:515) Planning & S.R.  
 (No: 68 & 78 CLASS I)  
 Corporation of Madras, Madras, District Water  
 AMBATTUR  
 30/1, South Usman Road, T. Nagar, Madras-17  
 18, Lake View Road, Kottur, Madras-65  
 (Phone: 418479)

*Boundaries not yet demarcated*  
*This site having existing railway Demolition work mostly completed Debris not cleared*

*15.19*  
*3.75*  
*10.29*

*Inspection Plan*  
*30/10/93*

*33' 0"*  
*Road width varies from 32'-3" to 33'-6"*